

PLAN SHOWING THE PROPOSED CONSTRUCTION OF RESIDENTIAL BUILDING IN PLOT NO 98A AT NORTH BAJANA KOIL STREET, SRI RAGAVENDRA NAGAR, S. NO 98/3C, OF KARAPPAKKAM VILLAGE, SAIDAPET TALUK.

SCALE: 1 C.M. = 100 C.M.S.

**JOINERY DETAILS:-**

D - DOOR	3'-3" x 7'-0"	93 x 210
D1 - DOOR	3'-0" x 7'-0"	91 x 210
D2 - DOOR	2'-9" x 7'-0"	84 x 210
D3 - DOOR	2'-6" x 6'-6"	76 x 198
W - WINDOW	4'-6" x 4'-8"	137 x 137
W1 - DOOR	4'-0" x 4'-6"	122 x 137
W2 - DOOR	3'-6" x 4'-6"	104 x 137
W3 - DOOR	3'-0" x 4'-6"	91 x 137
V - VENTILATOR	2'-6" x 2'-0"	76 x 61

REFERENCE	STAIR CASE
PROPOSE	WIDTH : 2'-9"
ROAD	TREAD : 0'-10"
SITE BOUNDARY	RISE : 6'-8"

PLOT AREA : 1500 SQ. FT. 140 SQ. M.  
 PLINTH AREA : 431 SQ. FT. 40 SQ. M.

R. Jagannathan  
 OWNER

V. BALASUBRAMANI, R. Arch., M. C. S., ARCHITECT  
 Licensed Surveyor Regd. No: R. A. 161  
 CORPORATION OF MADRAS  
 No. 5, Paper Mills Road, First Floor,  
 NEAR PERAMBUR CHURCH, MADRAS-44

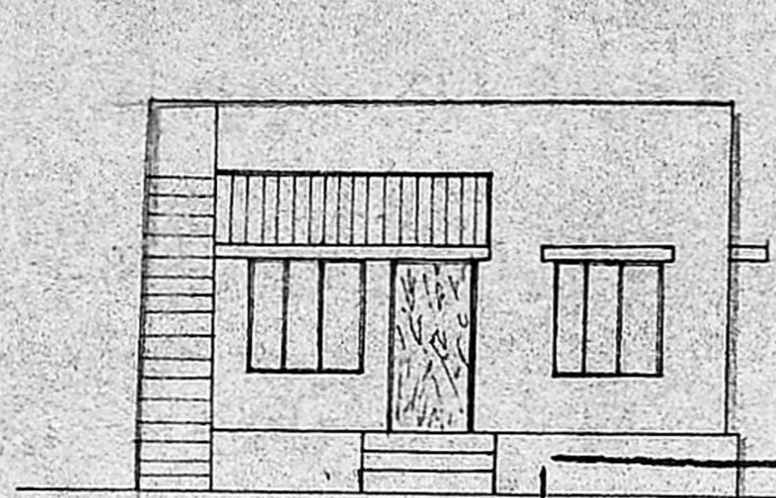

Planning Permit No. A/157/92  
**APPROVED**  
 SUBJECT TO THE CONDITIONS IN THIS OFFICE LETTER.  
 No. A3/25754/91, Date 19-2-92  
 FOR MEMBER SECRETARY  
 MADRAS METROPOLITAN  
 DEVELOPMENT AUTHORITY  
 MADRAS - 600 008.

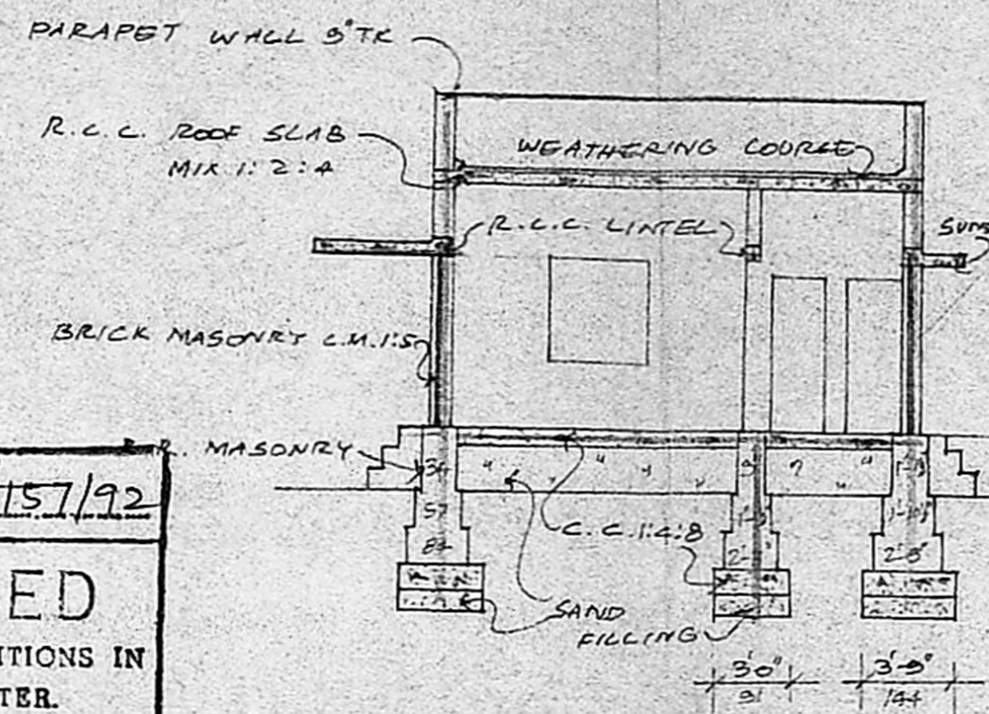

SECTION ON 'SR'

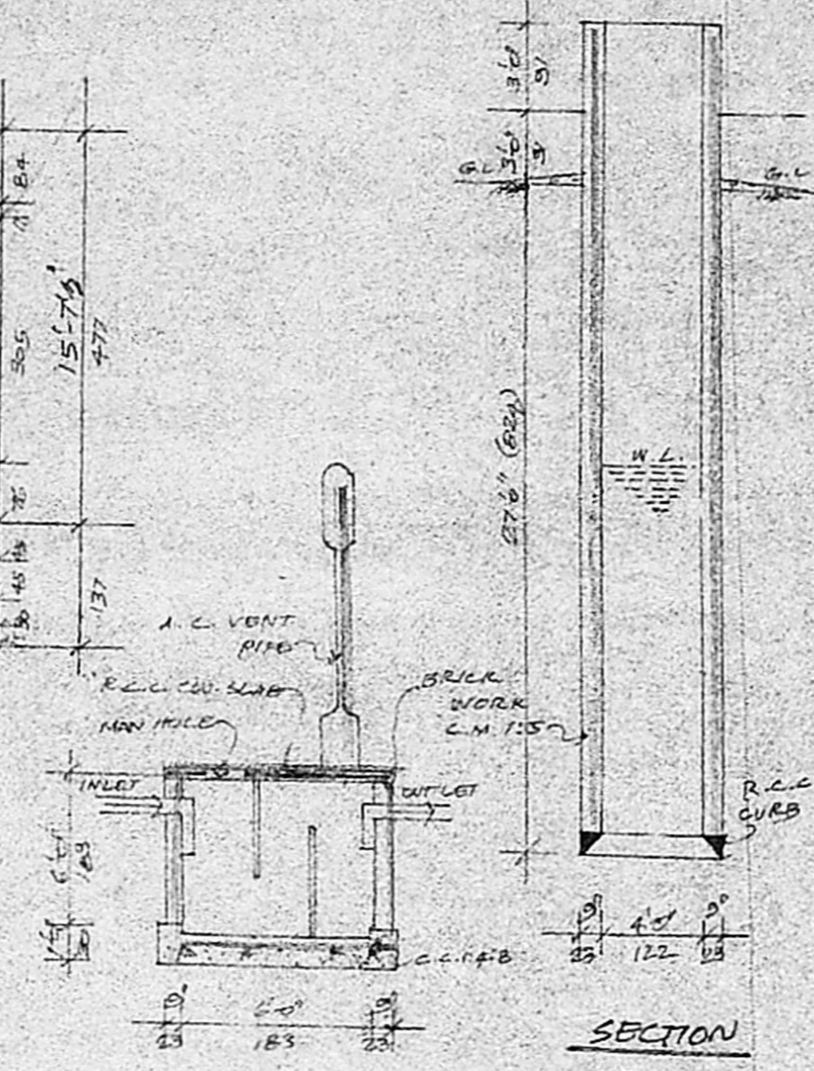

SECTION OF SEPTIC TANK

SECTION OF WELL

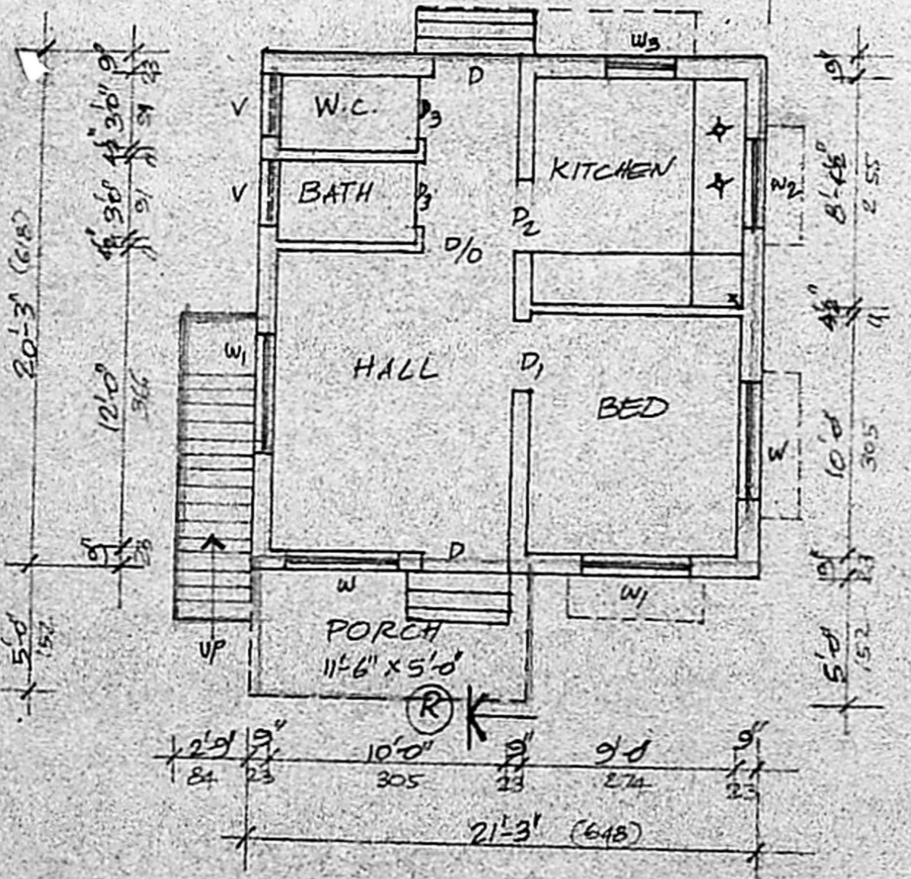

PLAN

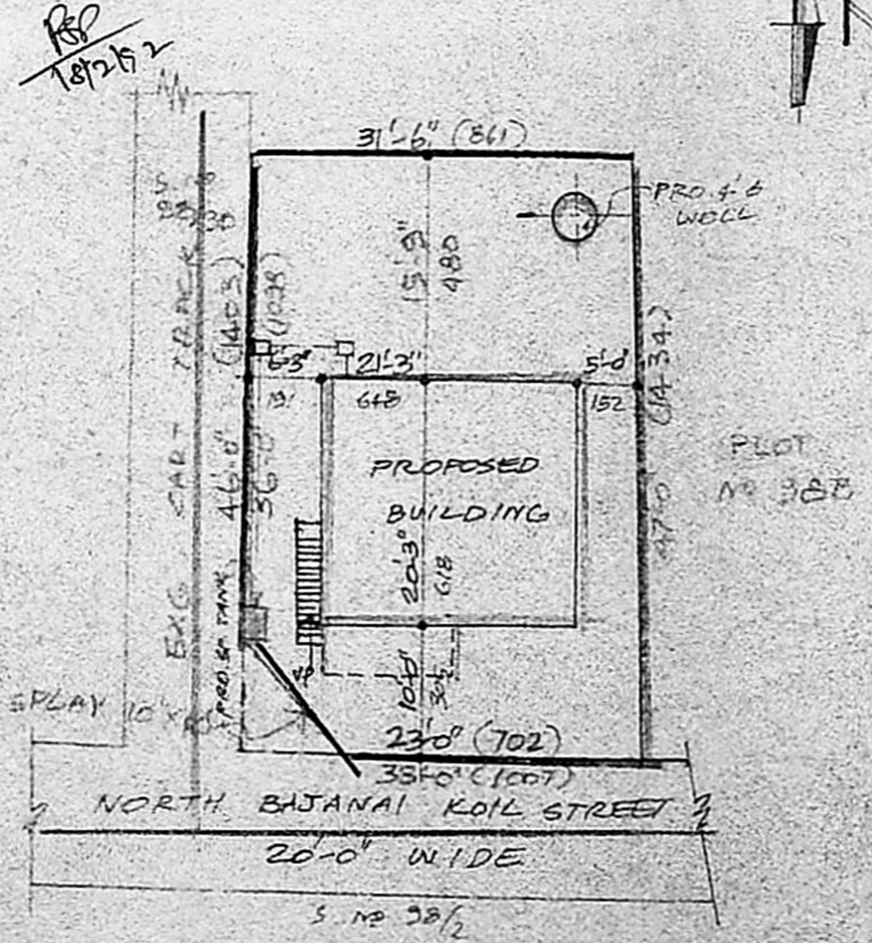

SITE PLAN

SCALE: 1 C.M. = 200 C.M.S.

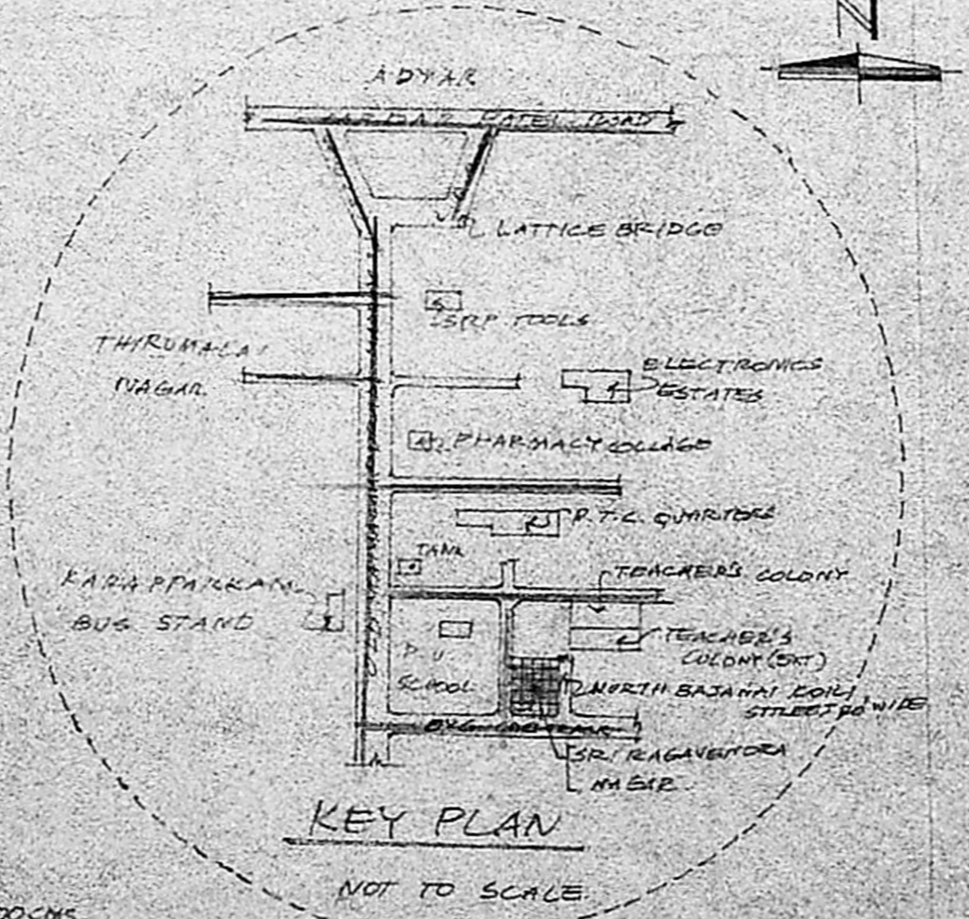

KEY PLAN

NOT TO SCALE